

Very

10 234

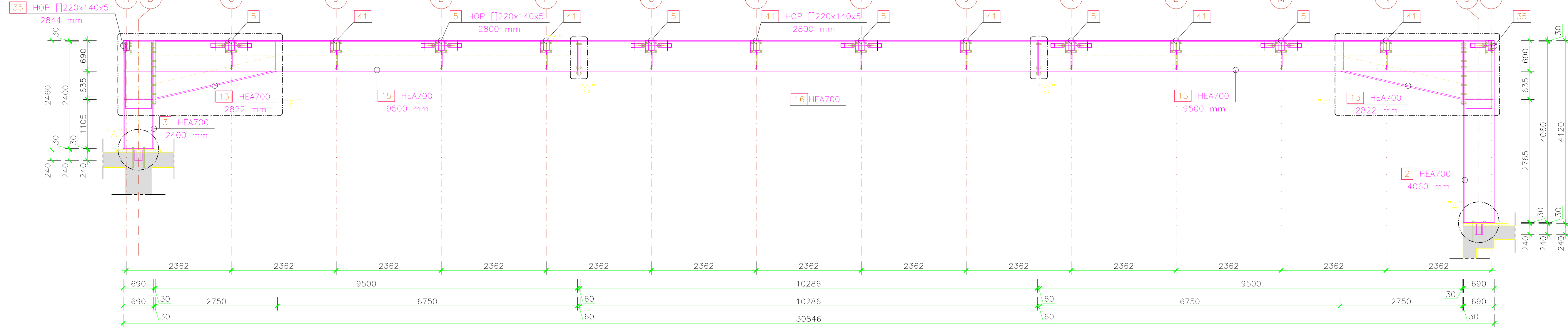

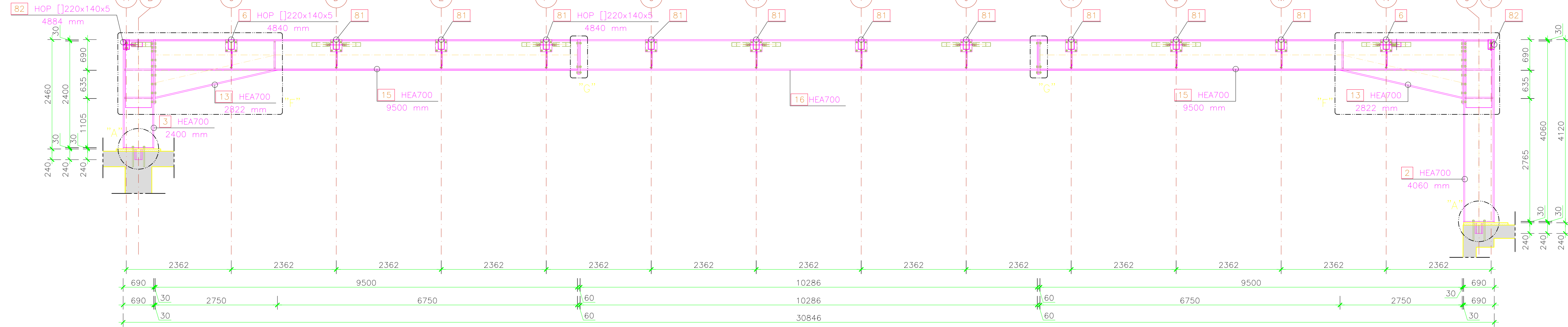

10. 221

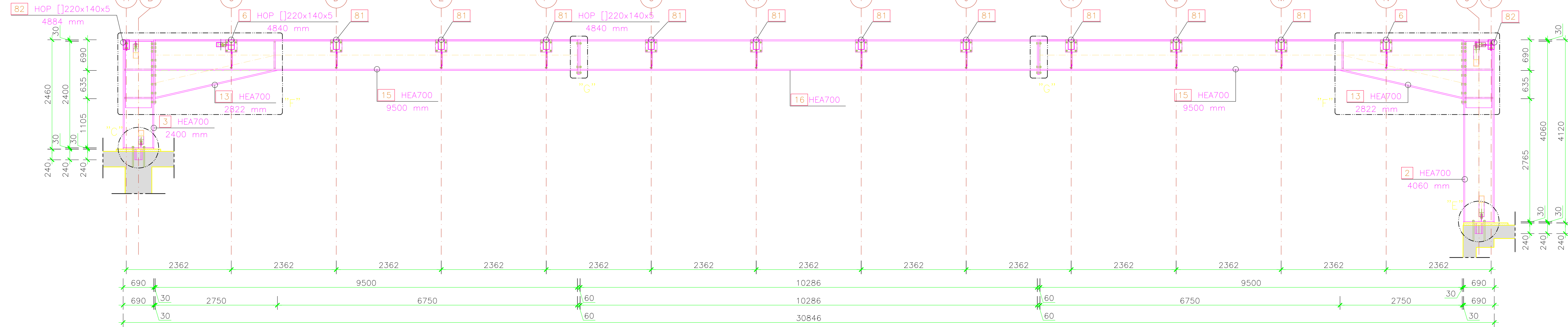

10. 224



SPREMEMBA		OPIS SPREMEMBE		DATUM	
 Marko Markoja		MARKO MARKOJA s.p. Projektiranje in inženirsko svetovanje Prelemana 8, 3320 VELENJE		NAROČNIK / INVESTITOR MESTNA OBČINA VELENJE Titov trg 1 3320 Velenje	
OBJEKT / LOKACIJA / GRADNJA TechHUB i4.0		NASLOV RISBE / VSEBINA Z.0 NAČRT S PODROČJA GRADBENIŠTEVA JEKLENE KONSTRUKCIJE Strojna atelja – prenos 1-1, 2-2, 3-3			
NAZIV	IME	ID. ŠT.	PODPIS		
VODJA PROJEKTA	Rok ŽEVART, univ. dipl. inž. arch.	IPAS A-1367			
PODBLAŠČENI INŽENIR	MARKO MARKOJA, univ. dipl. inž. grad.	IZS G - 3082			
SODELAVCI					
ŠT. PROJEKTA	ŠT. NAČRTA	VRSTA NAČRTA	DATUM	MERILO	ŠT. LISTA
34/2022	07/2024	PZI	MAY. 2024	1:50	J02

PREREZ 4-4

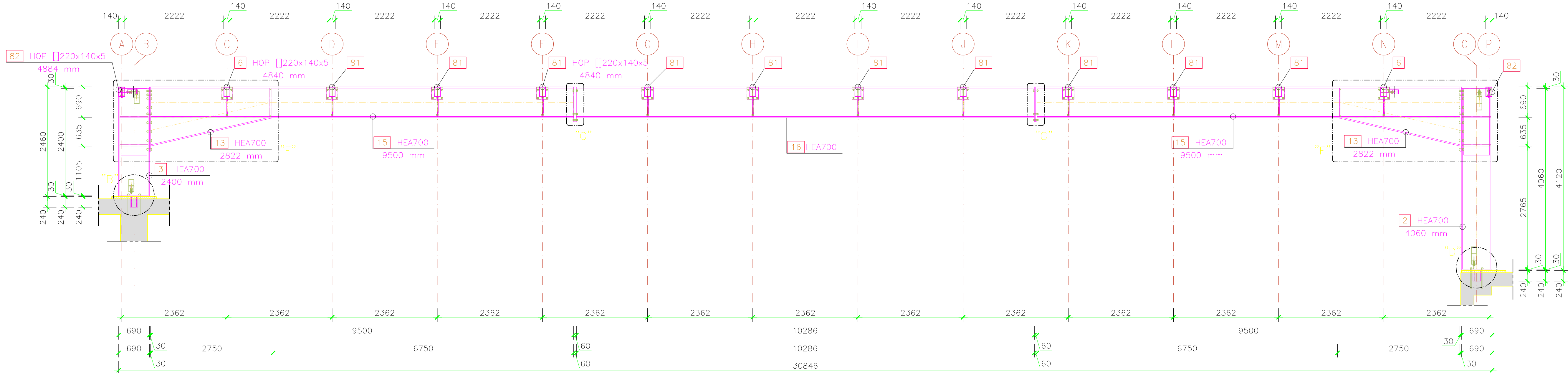

PREREZ 5-5

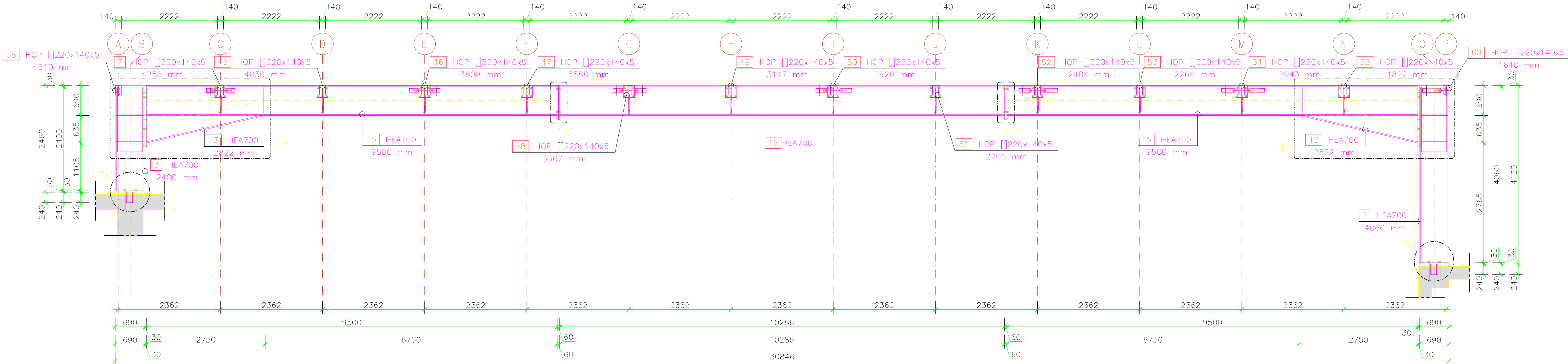

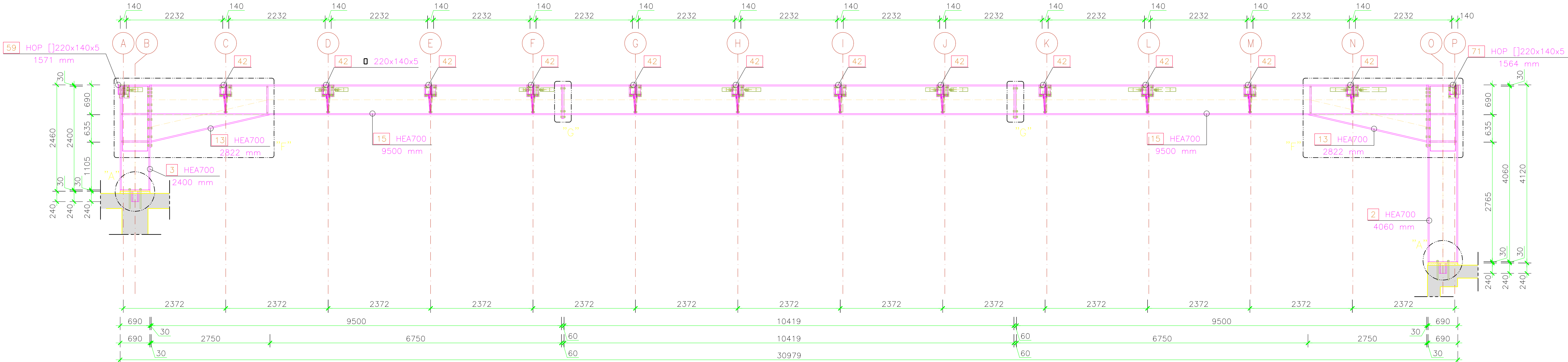

PREREZ 6-6

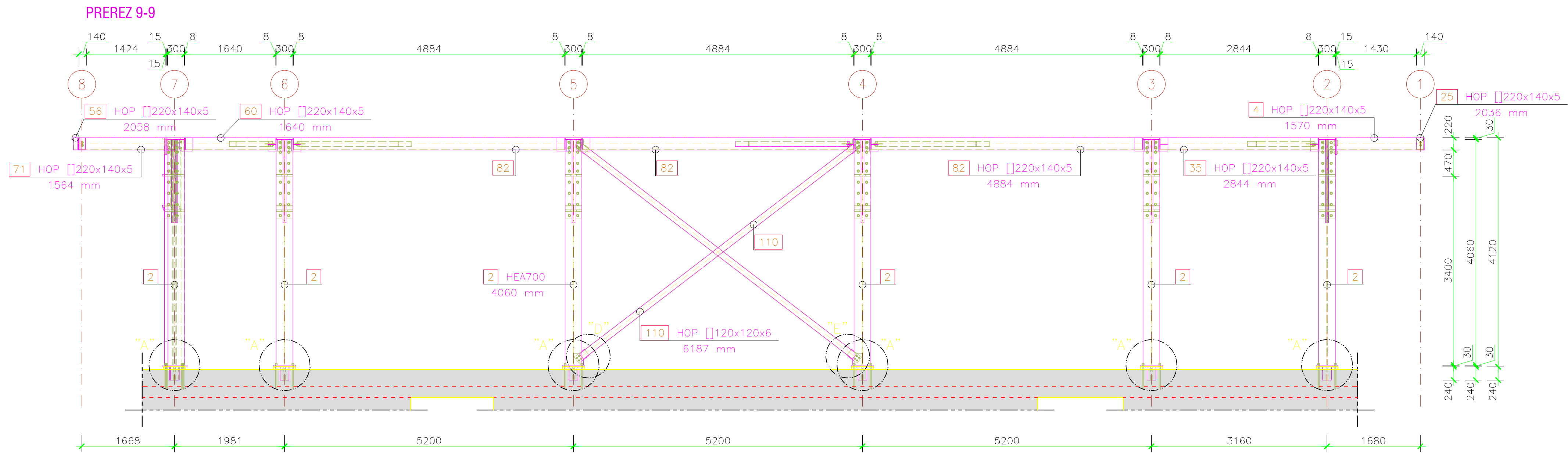
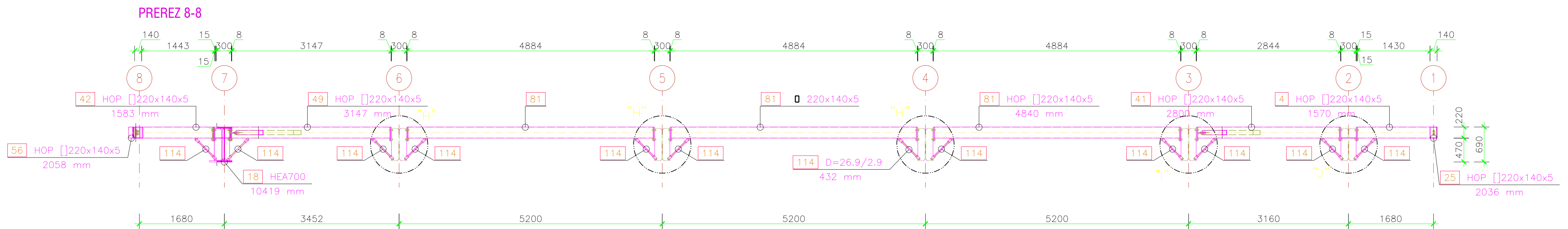
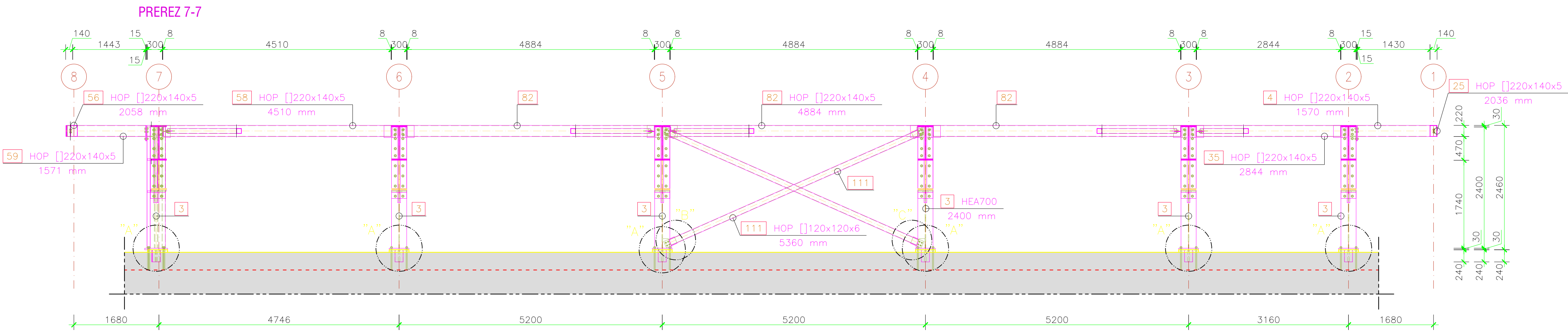

SPREMEMBA		OPIS SPREMEMBE		DATUM	
		MARKO MARKOJA s.p. Projekiranje in tehnično svetovanje Prešernova 8, 3320 VELENJE		NAROČNIK / INVESTITOR MESTNA OBČINA VELENJE Tikov trg 1 3320 Velenje	
OBJEKT / LOKACIJA / GRADNJA		NASLOV RISBE / VSEBINA			
TechUB 14.0		2.0.NAČRT S PODROČJA GRADBEŠTVA JEKLENE KONSTRUKCIJE Stroha atilje - prerez 4-4, 5-5, 6-6			
NAZIV	IME	ID. ŠT.	PODPIS		
VODJA PROJEKTA	Ika ŽEVART, univ.dipl.inž.ing.	ZAPS A-1367			
POOBLAŠČENI INŽENIR	MARKO MARKOJA, univ.dipl.inž.ing.	025 G - 3082			
SODELAVCI					
ŠT. PROJEKTA	ŠT. NAČRTA	VRSTA NAČRTA	DATUM	MERILO	ŠT. LISTA
34/2022	07/2024	PZI	Maj. 2024	1:50	J03





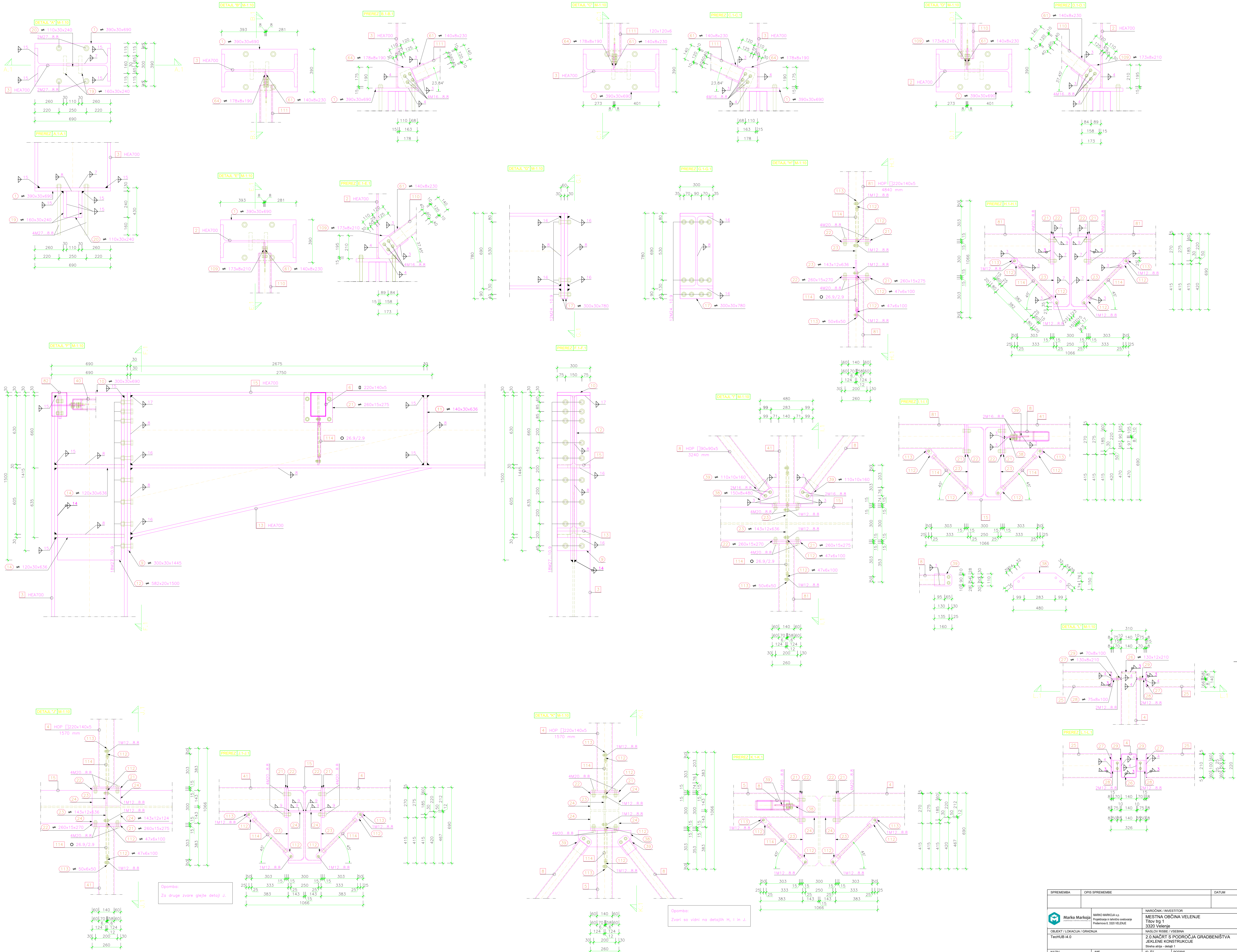

























SPREMEMBA		OPIS SPREMEMBE		DATUM	
<div><div></div><div>Marko Markoja <small>Projektiranje in tehnično svetovanje</small></div></div>		MARKO MARKOJA s.p. Projektiranje in tehnično svetovanje Prešernova 8, 3320 VELENJE		NAROČNIK / INVESTITOR MESTNA OBČINA VELENJE Titov trg 1 3320 Velenje	
OBJEKT / LOKACIJA / GRADNJA TechHUB 4.0		NASLOV RISBE / VSEBINA 2.0.NAČRT S PODROČJA GRADBENIŠTVA JEKLENE KONSTRUKCIJE Streha atrija - prerez 7-7, 8-8, 9-9			
NAZIV	IME	ID. ŠT.	PODPIS		
VODJA PROJEKTA	Rok ŽEVART, univ.dipl.inž.arh.	ZAPS A-1367			
POOBLAŠČENI INŽENIR	MARKO MARKOJA, univ.dipl.inž.grad.	IZS G - 3082			
SODELAVCI					
ŠT. PROJEKTA	ŠT. NACRTA	VRSTA NACRTA	DATUM	MERILO	ŠT. LISTA
34/2022	07/2024	PZI	MAJ, 2024	1:50	J04



SPREMEMBA	OPIS SPREMEMBE	DATUM
1	OPIS SPREMEMBE	
2	OPIS SPREMEMBE	
3	OPIS SPREMEMBE	
4	OPIS SPREMEMBE	
5	OPIS SPREMEMBE	
6	OPIS SPREMEMBE	
7	OPIS SPREMEMBE	
8	OPIS SPREMEMBE	
9	OPIS SPREMEMBE	
10	OPIS SPREMEMBE	
11	OPIS SPREMEMBE	
12	OPIS SPREMEMBE	
13	OPIS SPREMEMBE	
14	OPIS SPREMEMBE	
15	OPIS SPREMEMBE	
16	OPIS SPREMEMBE	
17	OPIS SPREMEMBE	
18	OPIS SPREMEMBE	
19	OPIS SPREMEMBE	
20	OPIS SPREMEMBE	
21	OPIS SPREMEMBE	
22	OPIS SPREMEMBE	
23	OPIS SPREMEMBE	
24	OPIS SPREMEMBE	
25	OPIS SPREMEMBE	
26	OPIS SPREMEMBE	
27	OPIS SPREMEMBE	
28	OPIS SPREMEMBE	
29	OPIS SPREMEMBE	
30	OPIS SPREMEMBE	
31	OPIS SPREMEMBE	
32	OPIS SPREMEMBE	
33	OPIS SPREMEMBE	
34	OPIS SPREMEMBE	
35	OPIS SPREMEMBE	
36	OPIS SPREMEMBE	
37	OPIS SPREMEMBE	
38	OPIS SPREMEMBE	
39	OPIS SPREMEMBE	
40	OPIS SPREMEMBE	
41	OPIS SPREMEMBE	
42	OPIS SPREMEMBE	
43	OPIS SPREMEMBE	
44	OPIS SPREMEMBE	
45	OPIS SPREMEMBE	
46	OPIS SPREMEMBE	
47	OPIS SPREMEMBE	
48	OPIS SPREMEMBE	
49	OPIS SPREMEMBE	
50	OPIS SPREMEMBE	
51	OPIS SPREMEMBE	
52	OPIS SPREMEMBE	
53	OPIS SPREMEMBE	
54	OPIS SPREMEMBE	
55	OPIS SPREMEMBE	
56	OPIS SPREMEMBE	
57	OPIS SPREMEMBE	
58	OPIS SPREMEMBE	
59	OPIS SPREMEMBE	
60	OPIS SPREMEMBE	
61	OPIS SPREMEMBE	
62	OPIS SPREMEMBE	
63	OPIS SPREMEMBE	
64	OPIS SPREMEMBE	
65	OPIS SPREMEMBE	
66	OPIS SPREMEMBE	
67	OPIS SPREMEMBE	
68	OPIS SPREMEMBE	
69	OPIS SPREMEMBE	
70	OPIS SPREMEMBE	
71	OPIS SPREMEMBE	
72	OPIS SPREMEMBE	
73	OPIS SPREMEMBE	
74	OPIS SPREMEMBE	
75	OPIS SPREMEMBE	
76	OPIS SPREMEMBE	
77	OPIS SPREMEMBE	
78	OPIS SPREMEMBE	
79	OPIS SPREMEMBE	
80	OPIS SPREMEMBE	
81	OPIS SPREMEMBE	
82	OPIS SPREMEMBE	
83	OPIS SPREMEMBE	
84	OPIS SPREMEMBE	
85	OPIS SPREMEMBE	
86	OPIS SPREMEMBE	
87	OPIS SPREMEMBE	
88	OPIS SPREMEMBE	
89	OPIS SPREMEMBE	
90	OPIS SPREMEMBE	
91	OPIS SPREMEMBE	
92	OPIS SPREMEMBE	
93	OPIS SPREMEMBE	
94	OPIS SPREMEMBE	
95	OPIS SPREMEMBE	
96	OPIS SPREMEMBE	
97	OPIS SPREMEMBE	
98	OPIS SPREMEMBE	
99	OPIS SPREMEMBE	
100	OPIS SPREMEMBE	

Profili in plošče - specifikacija									
POS	Tip	Material	n [kom]	Širina [mm]	Debelina [mm]	Dolžina [mm]	Teža na EM [kg/m]	Teža po kom. [kg]	Skupna teža [kg]
TechHub nadstrešek atrija (1 kom)									
1	∅390x30x690	S355J2	12	390.00	30.00	690.00	240.00	64.58	775.01
2	HEA700	S355J2	6			4060.00	204.48	830.17	4981.01
3	HEA700	S355J2	6			2400.00	204.48	490.74	2944.44
4	□220x140x5	S355J2	14			1570.00	27.48	43.15	604.12
5	□220x140x5	S355J2	6			2800.00	27.48	76.96	461.75
6	□220x140x5	S355J2	6			4840.00	27.48	133.03	798.16
7	□220x140x5	S355J2	1			4250.44	27.48	116.82	116.82
8	□90x90x5	S355J2	11			3240.00	13.08	42.40	466.35
9	∅300x30x1445	S355J2	12	300.00	30.00	1445.00	240.00	104.04	1248.48
10	∅300x30x690	S355J2	12	300.00	30.00	690.00	240.00	49.68	596.16
11	∅140x30x636	S355J2	24	140.00	30.00	636.00	240.00	21.37	512.87
12	∅582x20x1500	S355J2	24	582.00	20.00	1500.00	160.00	139.68	3352.32
13	HEA700	S355J2	12			2822.36	204.48	577.10	6925.23
14	∅120x30x636	S355J2	48	120.00	30.00	636.00	240.00	18.32	879.21
15	HEA700	S355J2	12			9500.00	204.48	1942.51	23310.16
16	HEA700	S355J2	5			10286.00	204.48	2103.23	10516.15
17	∅300x30x780	S355J2	24	300.00	30.00	780.00	240.00	56.16	1347.84
18	HEA700	S355J2	1			10418.88	204.48	2130.40	2130.40
19	∅160x30x240	S355J2	24	160.00	30.00	240.00	240.00	9.22	221.18
20	∅110x30x240	S355J2	12	110.00	30.00	240.00	240.00	6.34	76.03
21	∅260x15x275	S355J2	144	260.00	15.00	275.00	120.00	8.58	1235.52
22	∅260x15x270	S355J2	144	260.00	15.00	270.00	120.00	8.42	1213.06
23	∅143x12x636	S355J2	164	142.75	12.00	636.00	96.00	8.72	1429.38
24	∅143x12x124	S355J2	48	142.75	12.00	124.00	96.00	1.70	81.57
25	□220x140x5	S355J2	13			2036.00	27.48	55.96	727.47
26	∅130x12x210	S355J2	14	130.00	12.00	210.00	96.00	2.62	36.69
27	∅130x8x210	S355J2	52	130.00	8.00	210.00	64.00	1.75	90.85
28	∅75x8x100	S355J2	52	75.00	8.00	100.00	64.00	0.48	24.96
29	∅70x8x100	S355J2	39	70.00	8.00	100.00	64.00	0.45	17.47
30	∅200x15x305	S355J2	2	200.00	15.00	305.00	120.00	7.32	14.64
31	∅200x15x300	S355J2	2	200.00	15.00	300.00	120.00	7.20	14.40
32	∅123x12x171	S355J2	2	122.75	12.00	171.00	96.00	2.02	4.03
33	∅123x10x182	S355J2	2	122.75	10.00	182.00	80.00	1.79	3.57
34	∅240x12x240	S355J2	6	240.00	12.00	240.00	96.00	5.53	33.18
35	□220x140x5	S355J2	1			2844.00	27.48	78.17	78.17
36	∅64x8x220	S355J2	40	64.00	8.00	220.00	64.00	0.90	36.05
37	∅101x12x210	S355J2	18	101.00	12.00	210.00	96.00	2.04	36.65
38	∅150x8x480	S355J2	12	150.00	8.00	480.00	64.00	4.61	55.30
39	∅110x10x160	S355J2	44	110.00	10.00	160.00	80.00	1.41	61.95
40	□100x100x5	S355J2	2			3289.00	14.68	48.30	96.60
41	□220x140x5	S355J2	6			2800.00	27.48	76.96	461.75

Profili in plošče - specifikacija									
POS	Tip	Material	n [kom]	Širina [mm]	Debelina [mm]	Dolžina [mm]	Teža na EM [kg/m]	Teža po kom. [kg]	Skupna teža [kg]
42	□220x140x5	S355J2	12			1583.29	27.48	43.52	522.20
43	∅137x12x143	S355J2	24	137.34	12.00	142.75	96.00	1.88	45.17
44	∅124x12x143	S355J2	24	124.00	12.00	142.75	96.00	1.70	40.78
45	□220x140x5	S355J2	1			4029.68	27.48	110.76	110.76
46	□220x140x5	S355J2	1			3808.91	27.48	104.69	104.69
47	□220x140x5	S355J2	1			3588.14	27.48	98.62	98.62
48	□220x140x5	S355J2	1			3367.38	27.48	92.55	92.55
49	□220x140x5	S355J2	1			3146.61	27.48	86.48	86.48
50	□220x140x5	S355J2	1			2925.84	27.48	80.42	80.42
51	□220x140x5	S355J2	1			2705.08	27.48	74.35	74.35
52	□220x140x5	S355J2	1			2484.31	27.48	68.28	68.28
53	□220x140x5	S355J2	1			2263.55	27.48	62.21	62.21
54	□220x140x5	S355J2	1			2042.78	27.48	56.15	56.15
55	□220x140x5	S355J2	1			1822.01	27.48	50.08	50.08
56	□220x140x5	S355J2	13			2057.96	27.48	56.56	735.32
57	∅129x12x210	S355J2	14	129.00	12.00	210.00	96.00	2.60	36.41
58	□220x140x5	S355J2	1			4510.28	27.48	123.96	123.96
59	□220x140x5	S355J2	1			1571.32	27.48	43.19	43.19
60	□220x140x5	S355J2	1			1640.32	27.48	45.08	45.08
61	∅140x8x230	S355J2	4	140.00	8.00	230.00	64.00	2.06	8.24
62	∅140x8x230	S355J2	2	140.00	8.00	230.00	64.00	2.06	4.12
63	∅143x8x210	S355J2	2	142.75	8.00	210.00	64.00	1.92	3.84
64	∅178x8x190	S355J2	2	177.75	8.00	190.00	64.00	2.16	4.32
65	∅106x12x210	S355J2	2	106.00	12.00	210.00	96.00	2.14	4.27
66	∅69x8x100	S355J2	13	69.00	8.00	100.00	64.00	0.44	5.74
67	∅230x15x305	S355J2	2	230.00	15.00	305.00	120.00	8.42	16.84
68	∅230x15x300	S355J2	2	230.00	15.00	300.00	120.00	8.28	16.56
69	∅143x12x185	S355J2	1	142.55	12.00	184.87	96.00	2.53	2.53
70	∅130x10x182	S355J2	1	130.22	10.00	182.00	80.00	1.90	1.90
71	□220x140x5	S355J2	1			1564.32	27.48	43.00	43.00
72	∅140x12x186	S355J2	1	140.17	12.00	186.39	96.00	2.51	2.51
73	∅134x10x182	S355J2	1	134.12	10.00	182.00	80.00	1.95	1.95
74	∅120x10x160	S355J2	20	120.01	10.00	160.01	80.00	1.54	30.73
75	∅140x8x286	S355J2	2	140.00	8.00	285.69	64.00	2.56	5.12
76	□100x100x5	S355J2	4			5060.10	14.68	74.31	297.23
77	∅125x8x301	S355J2	6	125.00	8.00	300.69	64.00	2.41	14.43
78	∅160x8x310	S355J2	6	160.00	8.00	310.00	64.00	3.17	19.05
79	∅240x12x240	S355J2	11	240.00	12.00	240.00	96.00	5.53	60.83
80	∅240x12x240	S355J2	1	240.00	12.00	240.00	96.00	5.53	5.53
81	□220x140x5	S355J2	30			4840.00	27.48	133.03	3990.82
82	□220x140x5	S355J2	6			4884.00	27.48	134.24	805.42
83	□90x90x5	S355J2	2			2829.95	13.08	37.03	74.06

Profili in plošče - specifikacija									
POS	Tip	Material	n [kom]	Širina [mm]	Debelina [mm]	Dolžina [mm]	Teža na EM [kg/m]	Teža po kom. [kg]	Skupna teža [kg]
84	 90x90x5	S355J2	1			2533.49	13.08	33.15	33.15
85	 100x100x5	S355J2	1			2590.00	14.68	38.03	38.03
86	 140x8x270	S355J2	1	140.00	8.00	270.28	64.00	2.42	2.42
87	 90x90x5	S355J2	2			3160.46	13.08	41.35	82.71
88	 90x90x5	S355J2	2			3515.44	13.08	46.00	92.00
89	 90x90x5	S355J2	2			3888.19	13.08	50.88	101.75
90	 90x90x5	S355J2	2			4274.06	13.08	55.93	111.85
91	 100x100x5	S355J2	1			4705.00	14.68	69.09	69.09
92	 160x8x480	S355J2	1	160.00	8.00	480.00	64.00	4.92	4.92
93	 150x8x480	S355J2	1	150.00	8.00	480.00	64.00	4.61	4.61
94	 184x8x480	S355J2	1	184.27	8.00	480.00	64.00	5.66	5.66
95	 148x8x294	S355J2	1	148.03	8.00	293.56	64.00	2.78	2.78
96	 184x8x480	S355J2	1	184.27	8.00	480.00	64.00	5.66	5.66
97	 150x8x480	S355J2	1	150.00	8.00	480.00	64.00	4.61	4.61
98	 184x8x480	S355J2	1	184.27	8.00	480.00	64.00	5.66	5.66
99	 150x8x480	S355J2	1	150.00	8.00	480.00	64.00	4.61	4.61
100	 184x8x480	S355J2	1	184.27	8.00	480.00	64.00	5.66	5.66
101	 150x8x480	S355J2	1	150.00	8.00	480.00	64.00	4.61	4.61
102	 184x8x480	S355J2	1	184.27	8.00	480.00	64.00	5.66	5.66
103	 160x8x460	S355J2	1	160.00	8.00	460.00	64.00	4.71	4.71
104	 195x8x480	S355J2	1	194.98	8.00	480.00	64.00	5.99	5.99
105	 240x12x240	S355J2	1	240.00	12.00	240.00	96.00	5.53	5.53
106	 240x12x240	S355J2	1	240.00	12.00	240.00	96.00	5.53	5.53
107	 153x8x210	S355J2	2	152.75	8.00	210.00	64.00	2.05	4.11
108	 140x8x230	S355J2	2	140.00	8.00	230.00	64.00	2.06	4.12
109	 173x8x210	S355J2	2	172.95	8.00	210.00	64.00	2.32	4.65
110	 120x120x6	S355J2	2			6187.30	21.15	130.84	261.68
111	 120x120x6	S355J2	2			5360.23	21.15	113.35	226.70
112	 47x6x100	S355J2	312	47.00	6.00	100.00	48.00	0.23	70.39
113	 50x6x50	S355J2	148	50.00	6.00	50.00	48.00	0.12	17.76
114	 26.9/2.9	S355J2	148			431.64	1.72	0.74	109.65
115	 220x140x5	S355J2	1			2844.00	27.48	78.17	78.17
116	 100x100x5	S355J2	2			5060.10	14.68	74.31	148.61
Ukupno									77445.71

Profili - rekapitulacija			
Tip profila	Material	Teža na EM [kg/m]	Skupna teža [kg]
HEA700	S355J2	204.48	50807.40
□220x140x5	S355J2	27.48	10519.98
□120x120x6	S355J2	21.15	488.38
□100x100x5	S355J2	14.68	649.57
□90x90x5	S355J2	13.08	961.87
◎26.9/2.9	S355J2	1.72	109.65
Skupno			63536.84

Plošče - rekapitulacija			
Debelina [mm]	Material	Teža na EM [kg/m]	Skupna teža [kg]
6	S355J2	48.00	88.15
10	S355J2	80.00	100.10
8	S355J2	64.00	369.92
12	S355J2	96.00	1830.59
15	S355J2	120.00	2511.01
20	S355J2	160.00	3352.32
30	S355J2	240.00	5656.78
Skupno			13908.87

Zbirna rekapitulacija		
Sklop	Teža po objektih [kg]	Skupna teža [kg]
TecHub nadstrešek atrijsa (1 kom)	77445.71	77445.71
Skupno		77445.71
Skupno (+ za spojna sredstva 3%)		79769.08

Rekapitulacija vijaka po sklopovima							
Sklop	Tip vijaka	Material	Št. komadov	Dolžina [mm]	Število matic		
TecHub nadstrešek atrija	M24	10.9	144	95.0	144	0	
TecHub nadstrešek atrija	M27	10.9	216	95.0	216	0	
TecHub nadstrešek atrija	M12	8.8	252	35.0	252	0	
TecHub nadstrešek atrija	M12	8.8	140	40.0	140	0	
TecHub nadstrešek atrija	M12	8.8	24	45.0	24	0	
TecHub nadstrešek atrija	M16	8.8	48	40.0	48	0	
TecHub nadstrešek atrija	M16	8.8	112	45.0	112	0	
TecHub nadstrešek atrija	M20	8.8	40	50.0	40	0	
TecHub nadstrešek atrija	M20	8.8	592	60.0	592	0	
TecHub nadstrešek atrija	M27	8.8	48	465.0	48	0	

Rekapitulacija vijaka						
Tip vijaka	Material	Broj komada	Dolžina [mm]	Število matic		
M24	10.9	144	95.0	144	0	
M27	10.9	216	95.0	216	0	
M12	8.8	252	35.0	252	0	
M12	8.8	140	40.0	140	0	
M12	8.8	24	45.0	24	0	
M16	8.8	48	40.0	48	0	
M16	8.8	112	45.0	112	0	
M20	8.8	40	50.0	40	0	
M20	8.8	592	60.0	592	0	
M27	8.8	48	465.0	48	0	

Rekapitulacija podl. ploščic				
Opis	Št. komadov	Notranji premer [mm]	Zunanja dimenzija [mm]	Debelina [mm]
25x44x4.3	288	25.0	44.0	4.3
28x50x4.3	432	28.0	50.0	4.3
13x24x2.5	832	13.0	24.0	2.5
17x30x3	320	17.0	30.0	3.0
21x37x3	1264	21.0	37.0	3.0
28x50x4.3	48	28.0	50.0	4.3